



അനേർട്ട്
ANERT

AGENCY FOR NON-CONVENTIONAL ENERGY & RURAL TECHNOLOGY
(DEPARTMENT OF POWER, GOVT. OF KERALA)



ANERT-TECH/54/2020-PO(ASP)

03/03/2020

Quotation Notice

Sealed quotation is invited from experience fabricators for making partition walls in connection with establishing training centre at ANERT Headquarters.

A detailed Drawing is enclosed

Side A

Length- 4.8 meter
Height – 2.6 meter

Bottom 1.1 m has to be fabricated with existing partition available in the proposed area. This has to be dismantled and mica of the outside portion has to be replaced with 3 mm aluminium composite panel of wood colour. Top portion of height 1.5 m has to be fabricated with aluminium frame of 2.5” x 1.5” ,1.5 mm thick fixed with 5mm (Coloured glass).

Side B

Length – 8m
Height- 2.6 m

Bottom 1.1 m has to be fabricated with aluminium frame of 2.5” x 1.5”,1.5mm thick. Fitted with with 3 mm aluminium composite panel of wood colour. Top portion of of 1.5 m height has to be fabricated with aluminium frame of 2.5” x 1.5” ,1.5 mm thick fixed with 5mm (Coloured glass). An entrance door of width 90cm also has to be fabricated within this 8m fitted with door closer , lock, Door stopper and good quality

hinges.

Side C

Top of the back wall 8m length has to be fitted with glass of 52 cm width.

Indenting Firms may submit sealed Quotations superscribed on envelope as " Quotation for making partition walls in connection with establishing training centre at ANERT Headquarters.". The Quotation should be addressed to Director,ANERT, Vikas Bhavan P.O Thiruvananthapuram-695033. The last date of receipt of quotation will be at 7/03/2020 at 2.30 p.m and will be opened on the same day at 3 p.m. Director ANERT reserves the right to rejeet any quotation without assigning any reasons. Rates should be quoted inclusive of all charges dismantling, Fabrication and inclusive of GST and any other charges applicable at the time of submission.The work has to be completed within three days on receiving confirmed work order. Quotations received after the due date and time will not be accepted

Yours Faithfully



Director

TUM DISTRICT OFFICER

LAB

3.1m

4.8m

4.8m

SIDE A

GARDEN AREA

Proposed Class Room Area

Door

SIDE B

8m

Help Desk

up down

l.f.

Red Room

MAIN ENTRANCE

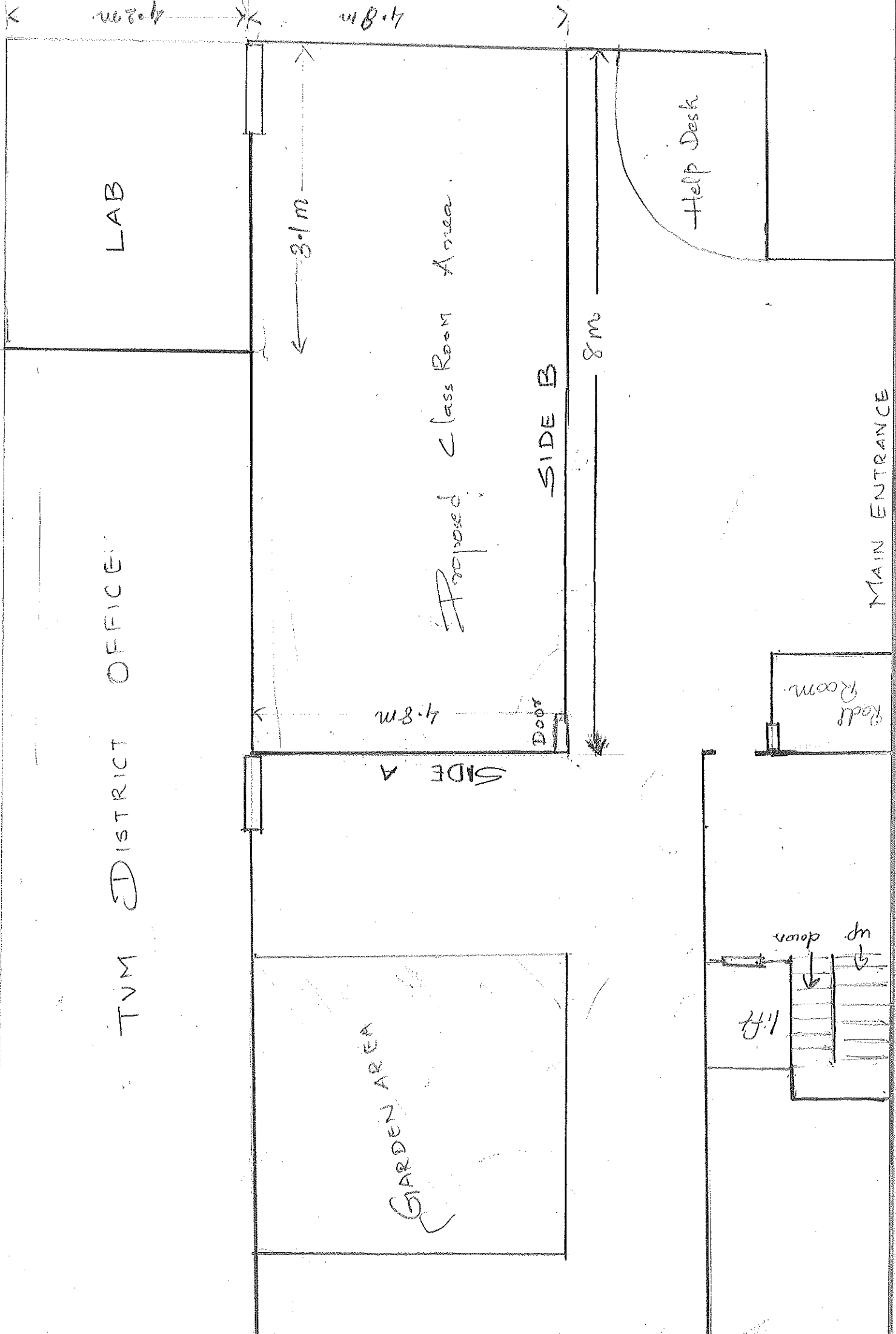

SIDE - C

